

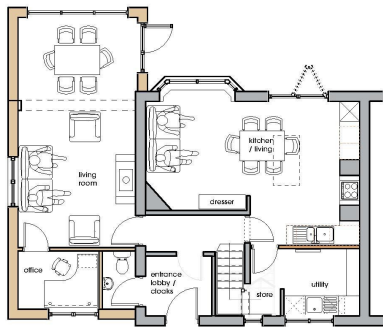

THIS COPY HAS BEEN MADE BY OR WITH THE AUTHORITY OF RYEDALE DISTRICT COUNCIL PURSUANT TO SECTION 47 OF THE COPYRIGHT DESIGNS AND PATENTS ACT 1988. UNLESS THAT ACT PROVIDES A RELEVANT EXCEPTION TO COPYRIGHT, THE COPY MUST NOT BE COPIED WITHOUT THE PRIOR PERMISSION OF THE COPYRIGHT OWNER.

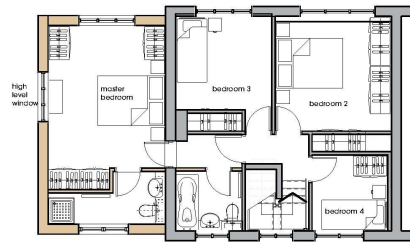

PROPOSED GROUND FLOOR



PROPOSED FIRST FLOOR

B.	19/06/20	WC location moved, proposed rear doors / windows re-designed.	PD
A.	10/02/20	Extension offered.	PD
Rev.	Date	Alterations	By

Applicant:	Mr and Mrs Mason.
Scheme:	Proposed Extension, 7 Beech View, Great Habton.
Drawing Title:	Proposed Plans.
Scale:	1:100
Drawing number:	02
Revision:	B